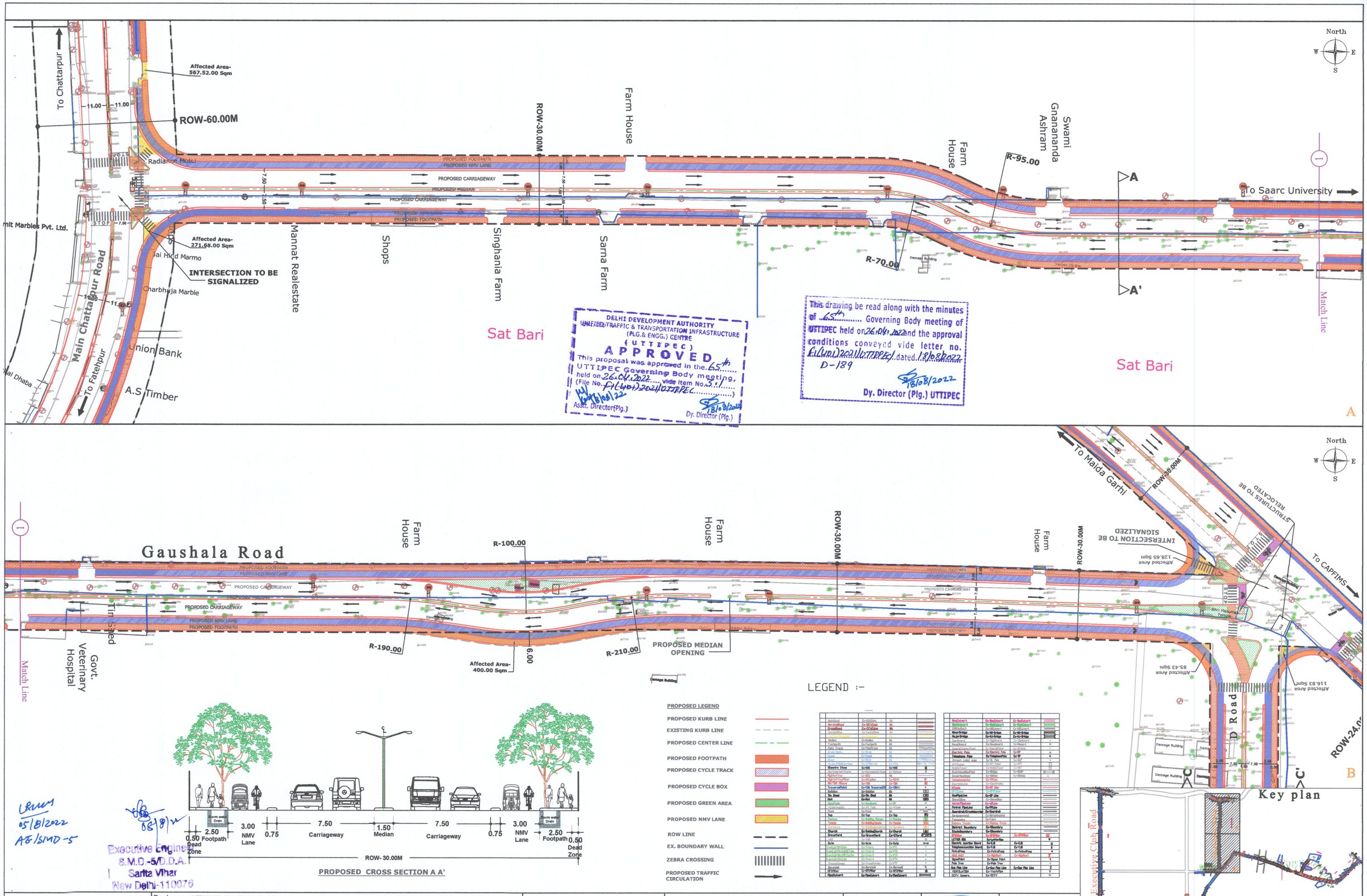

DELHI DEVELOPMENT AUTHORITY
UNIFIED TRAFFIC & TRANSPORTATION INFRASTRUCTURE (PLG.& ENGG.) CENTRE
(UTTIPEC)
APPROVED
This proposal was approved in the 65th UTTIPEC Governing Body meeting, held on 26.04.2022 vide item No. 5.1 (File No. F1(401)2021/UTTIPEC)
18/08/22
Asstt. Director(Plg.)
18/08/2022
Dy. Director (Plg.)

This drawing be read along with the minutes of 65th Governing Body meeting of UTTIPEC held on 26.04.2022 and the approval conditions conveyed vide letter no. F1(401)2021/UTTIPEC/ dated 18/08/2022
D-189
18/08/2022
Dy. Director (Plg.) UTTIPEC

05/8/2022
AE/SMD-5

Executive Engineer
S.M.D.-5/D.D.A.
Sarita Vihar
New Delhi-110076

Drg No : CRTS / DDA / MG / LP /400	Project :- INTEGRATED TRANSIT CORRIDOR DEVELOPMENT AND STREET NETWORK/CONNECTIVITY PLAN FOR THE CORRIDOR/INFLUENCE ZONE ALONG WITH DETAILED DESIGN OF ALL INTERSECTIONS AND MID-SECTIONS BASED ON TRAFFIC AND FEASIBILITY STUDIES FOR THE CORRIDOR/NETWORK FOR APPROACH ROADS FROM CHATTARPUR ROAD TO FACILITATE THE PLOT ALLOTTED TO SAARC UNIVERSITY, CAPFINS AND HUPA, NIC & EXECUTIVE CLUB ROAD etc. IN VILLAGES MAIDANGARHI, SAYURPUR, SATBARI	Client	Consultant	Drawn By	Checked By	Approved By
Prepared On: 05/02/2021		DELHI DEVELOPMENT AUTHORITY	CRAPHTS CONSULTANTS (I) PVT. LTD. 14/3, Mathura Road, Faridabad. Ph - 91-2278813, 2275948.	M. ARAFAT	P.ALAM	D. SANYAL
REVISIONS						
R1 18/02/2021 Discussion with DDA	Title of Sheet:- LAYOUT PLAN (Gaushala Road)	Scale: 1:1000	North			
R2 05/10/2021 As per observation of UTTIPEC, DDA						